Donne mie con chi vi adora

(Aria de Madama - 2º Ato)

G. Paisiello

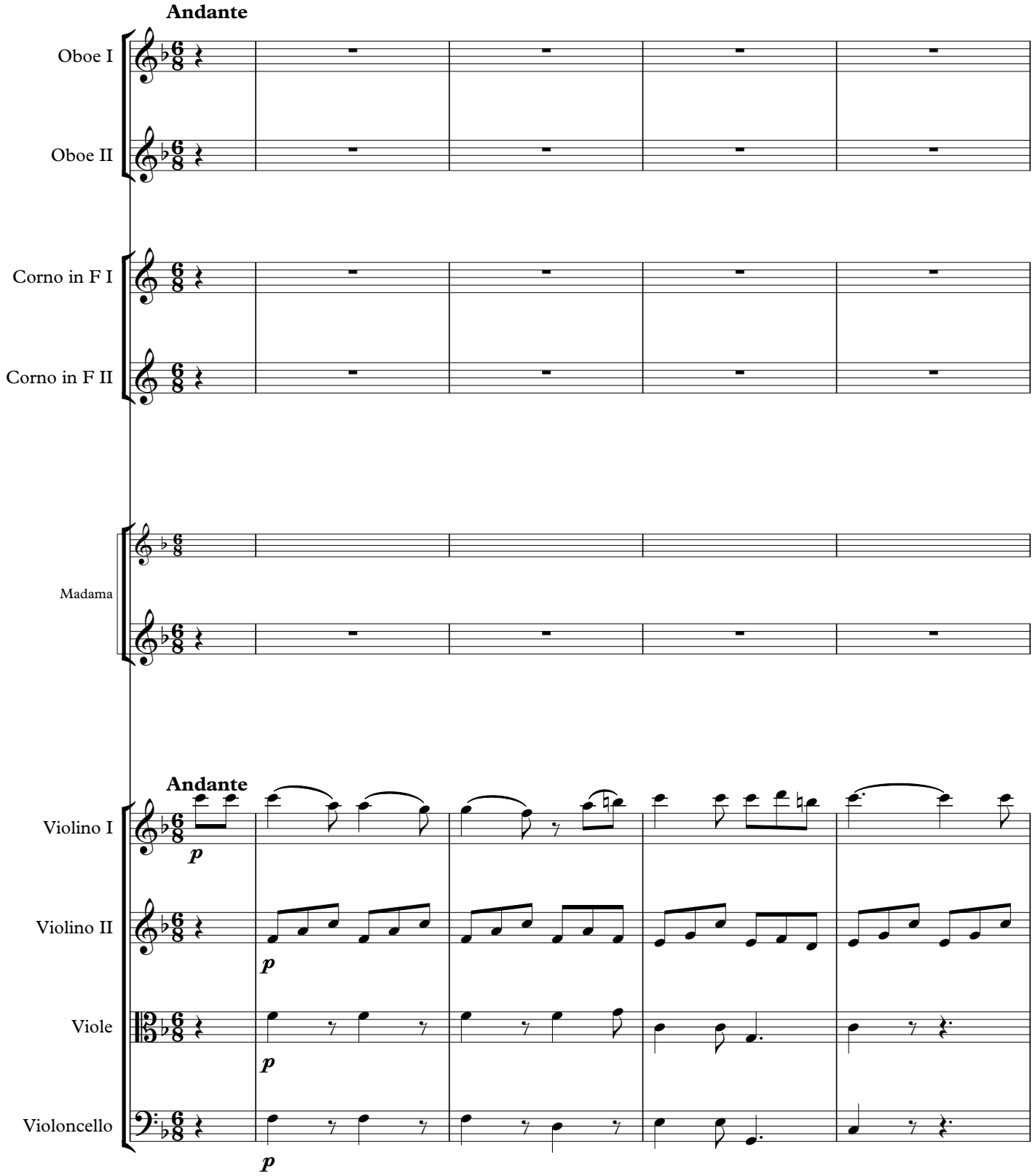

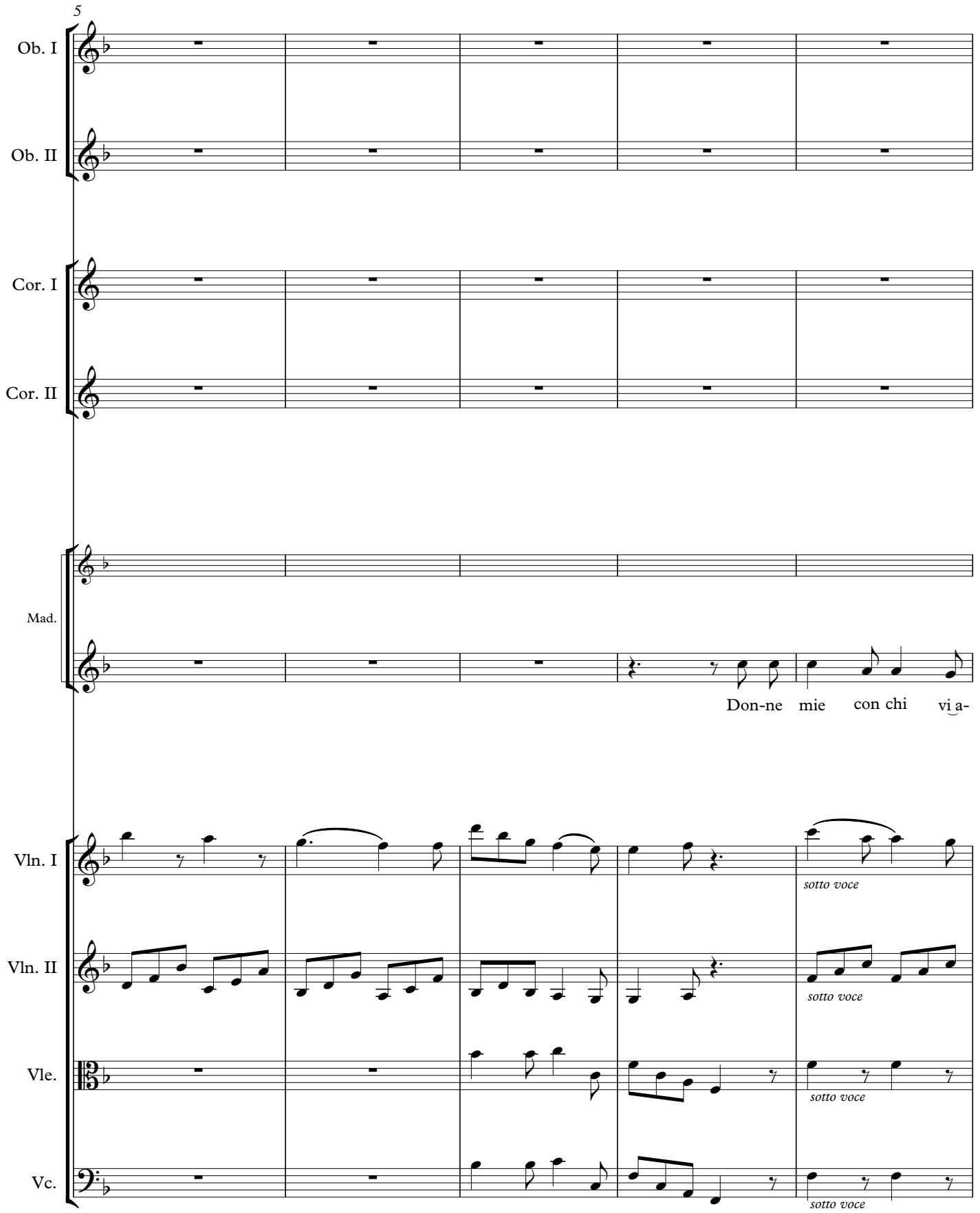
5
Ob. I
Ob. II
Cor. I
Cor. II
Mad.
Don-ne mie con chi vi a-
Vln. I
sotto voce
Vln. II
sotto voce
Vle.
sotto voce
Vc.
sotto voce

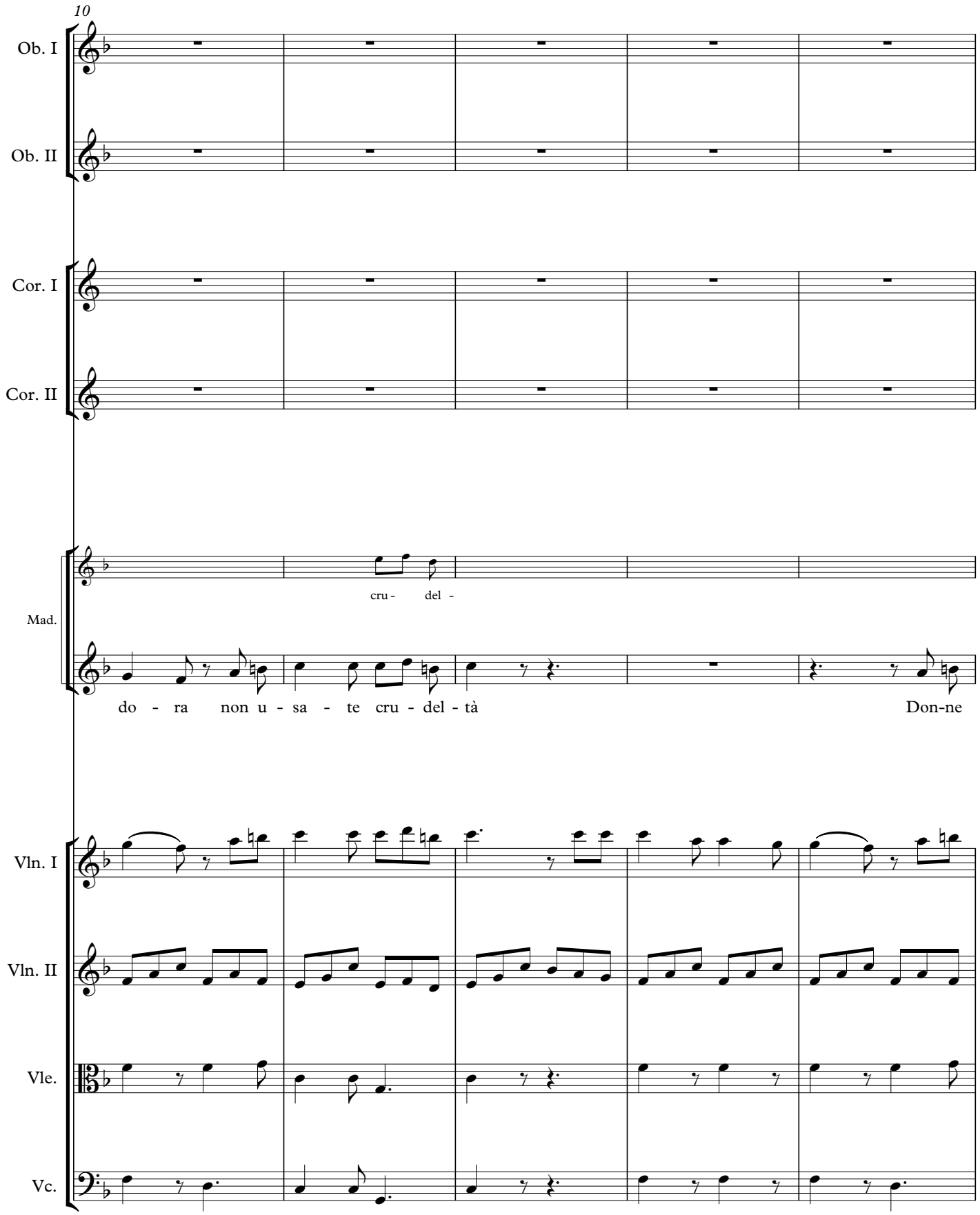
10
Ob. I
Ob. II
Cor. I
Cor. II
Mad.
cru - del -
do - ra non u - sa - te cru - del - tà
Don-ne
Vln. I
Vln. II
Vle.
Vc.

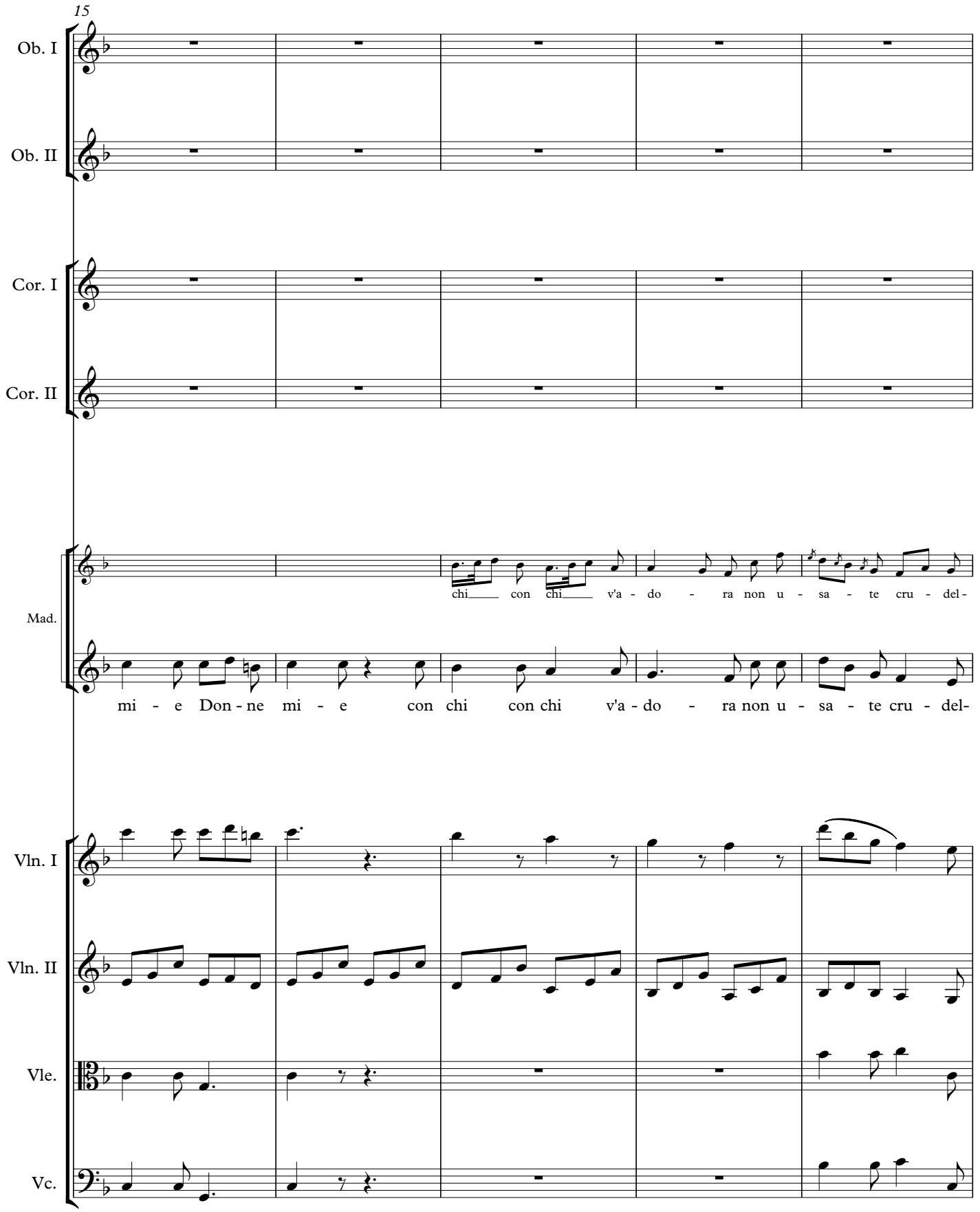
15
Ob. I
Ob. II
Cor. I
Cor. II
Mad.
chi con chi v'a - do - ra non u - sa - te cru - del-
mi - e Don - ne mi - e con chi con chi v'a - do - ra non u - sa - te cru - del-
Vln. I
Vln. II
Vle.
Vc.

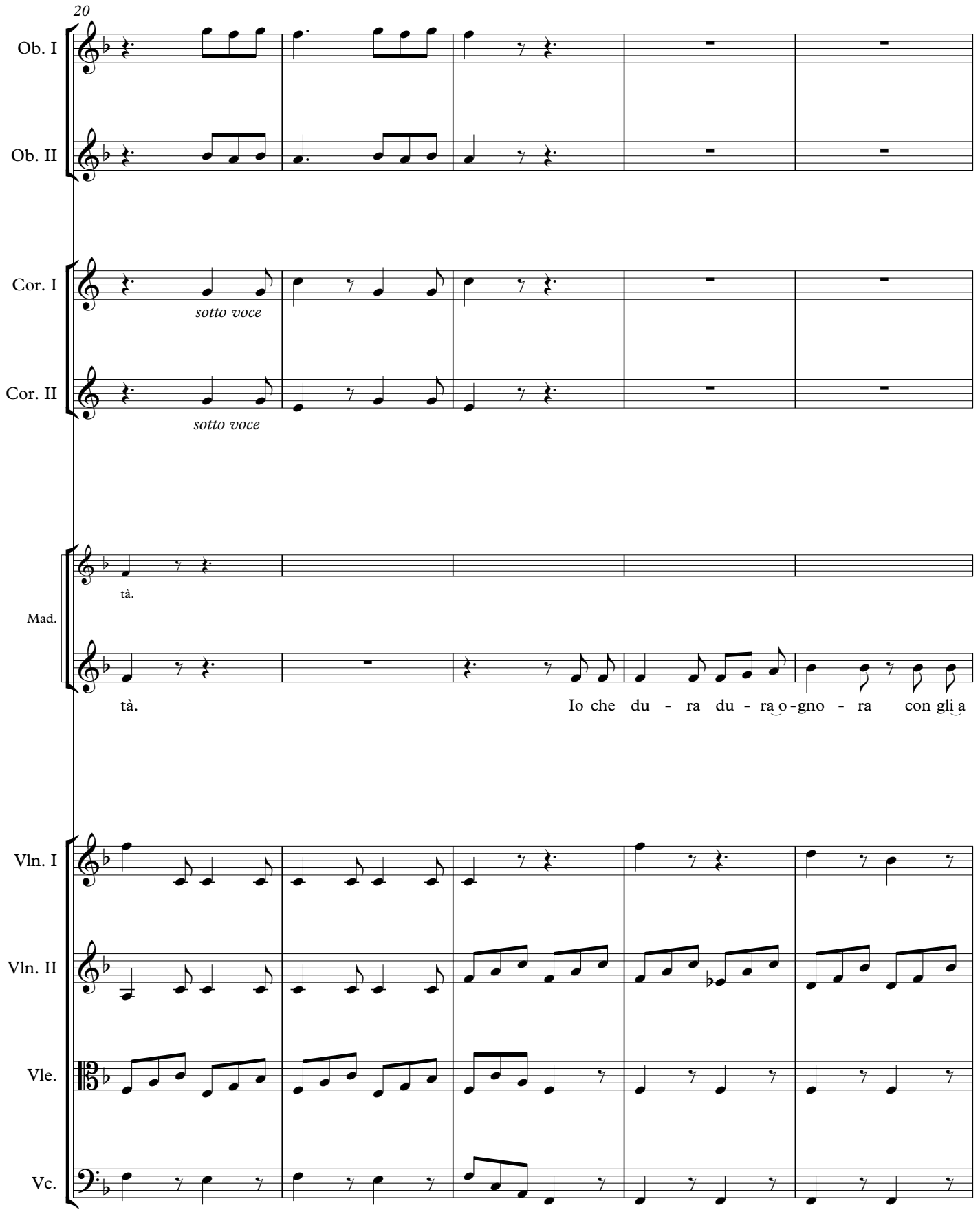
20
Ob. I
Ob. II
Cor. I
sotto voce
Cor. II
sotto voce
Mad.
tà.
tà.
Io che du - ra du - ra o - gno - ra con gli a
Vln. I
Vln. II
Vle.
Vc.

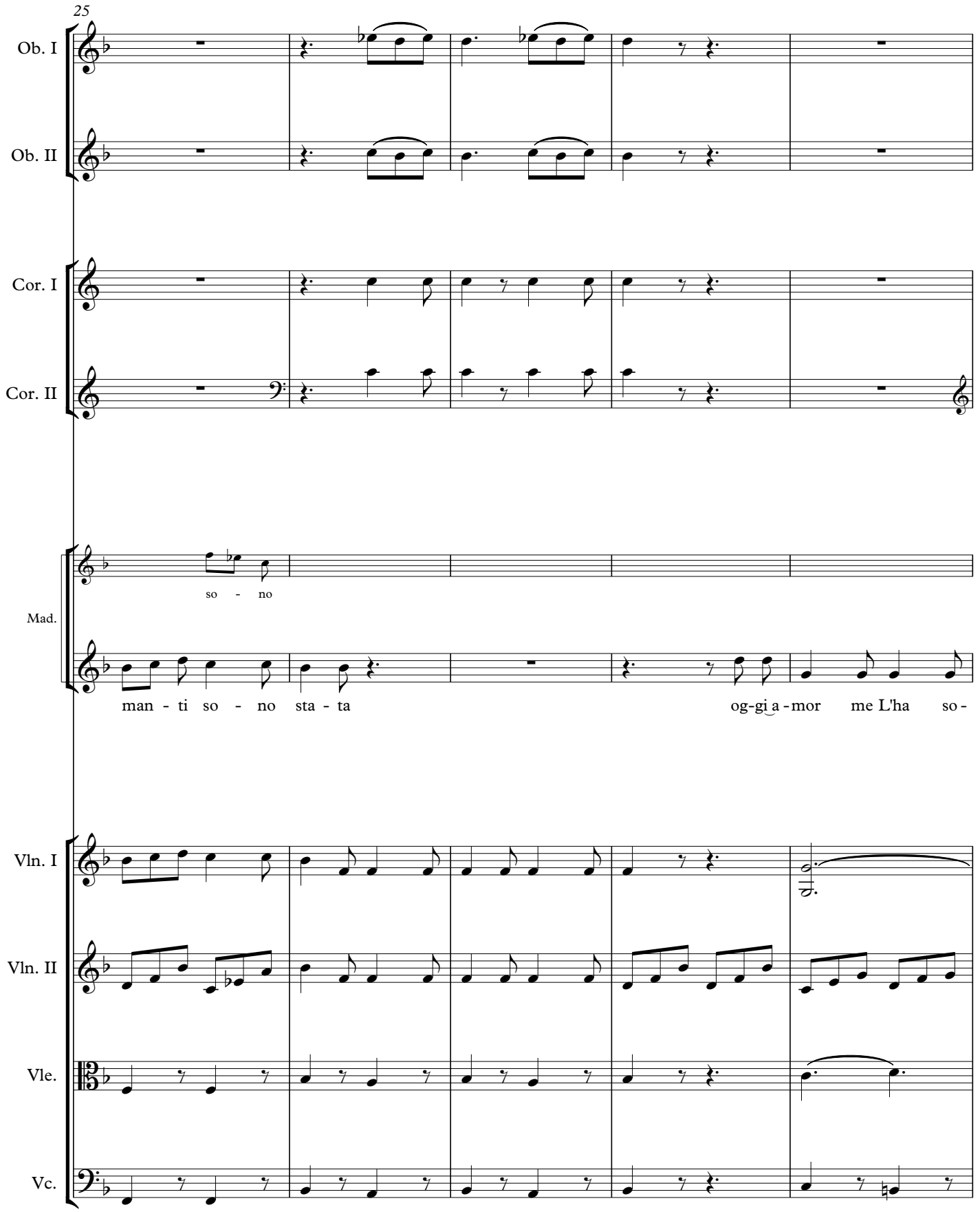
25
Ob. I
Ob. II
Cor. I
Cor. II
Mad.
so - no
man - ti so - no sta - ta
og-gi a - mor me L'ha so -
Vln. I
Vln. II
Vle.
Vc.

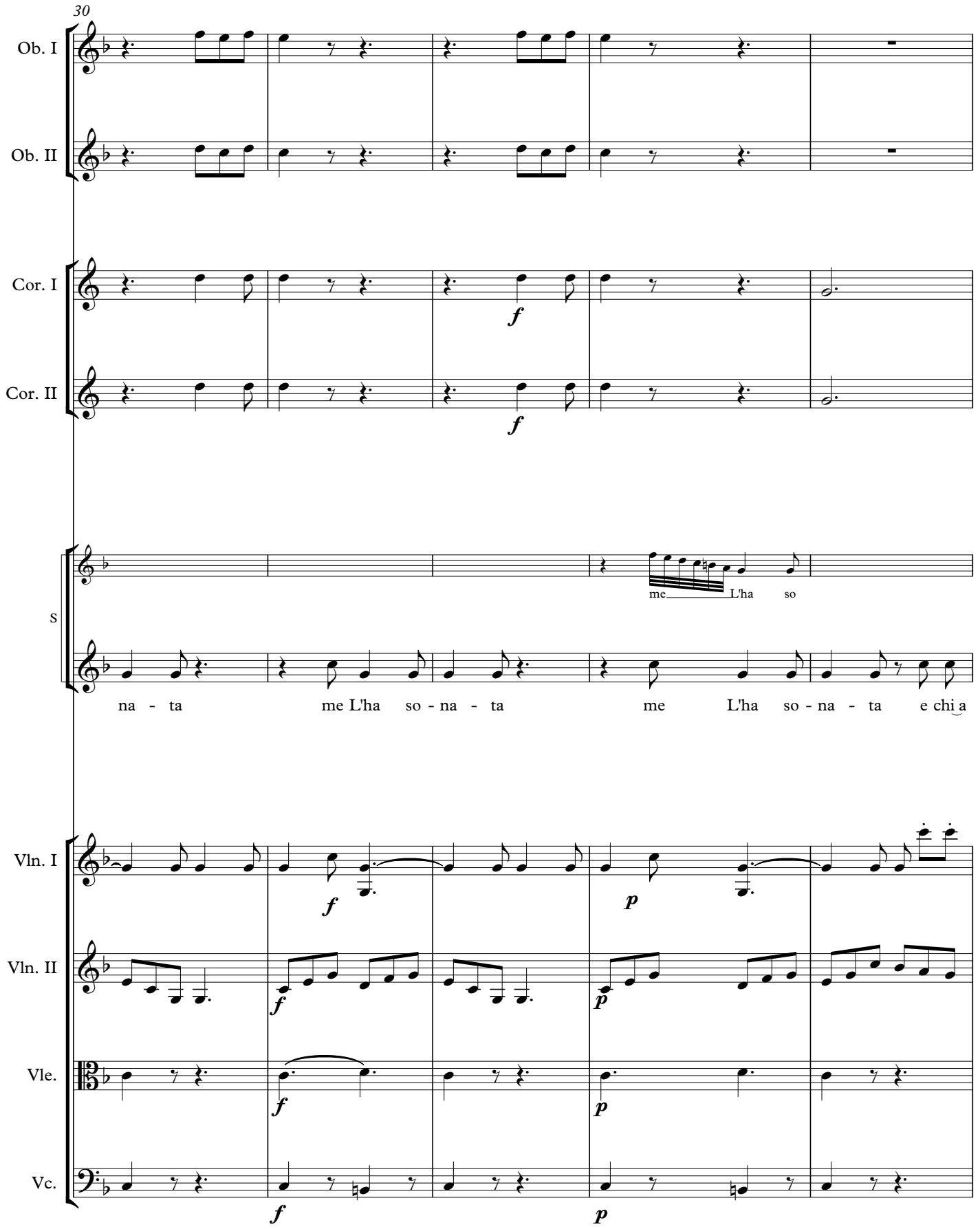
30
Ob. I
Ob. II
Cor. I
Cor. II
f
f
S
me L'ha so
na - ta me L'ha so - na - ta me L'ha so - na - ta e chi a
Vln. I
Vln. II
Vle.
Vc.
f
p
f
p
f
p
f
p

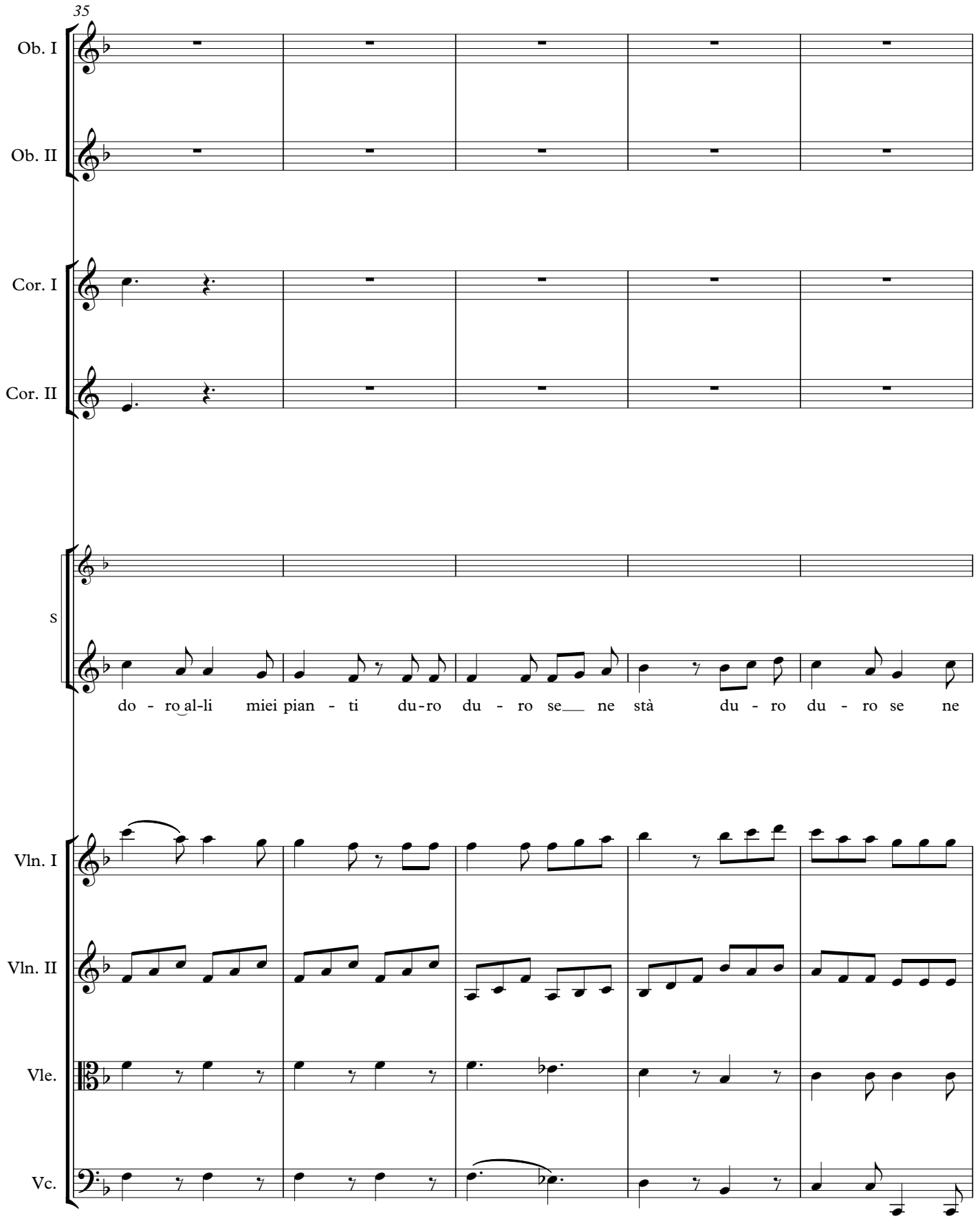
35
Ob. I
Ob. II
Cor. I
Cor. II
S
do - ro al-li miei pian - ti du-ro du - ro se ne stà du - ro du - ro se ne
Vln. I
Vln. II
Vle.
Vc.

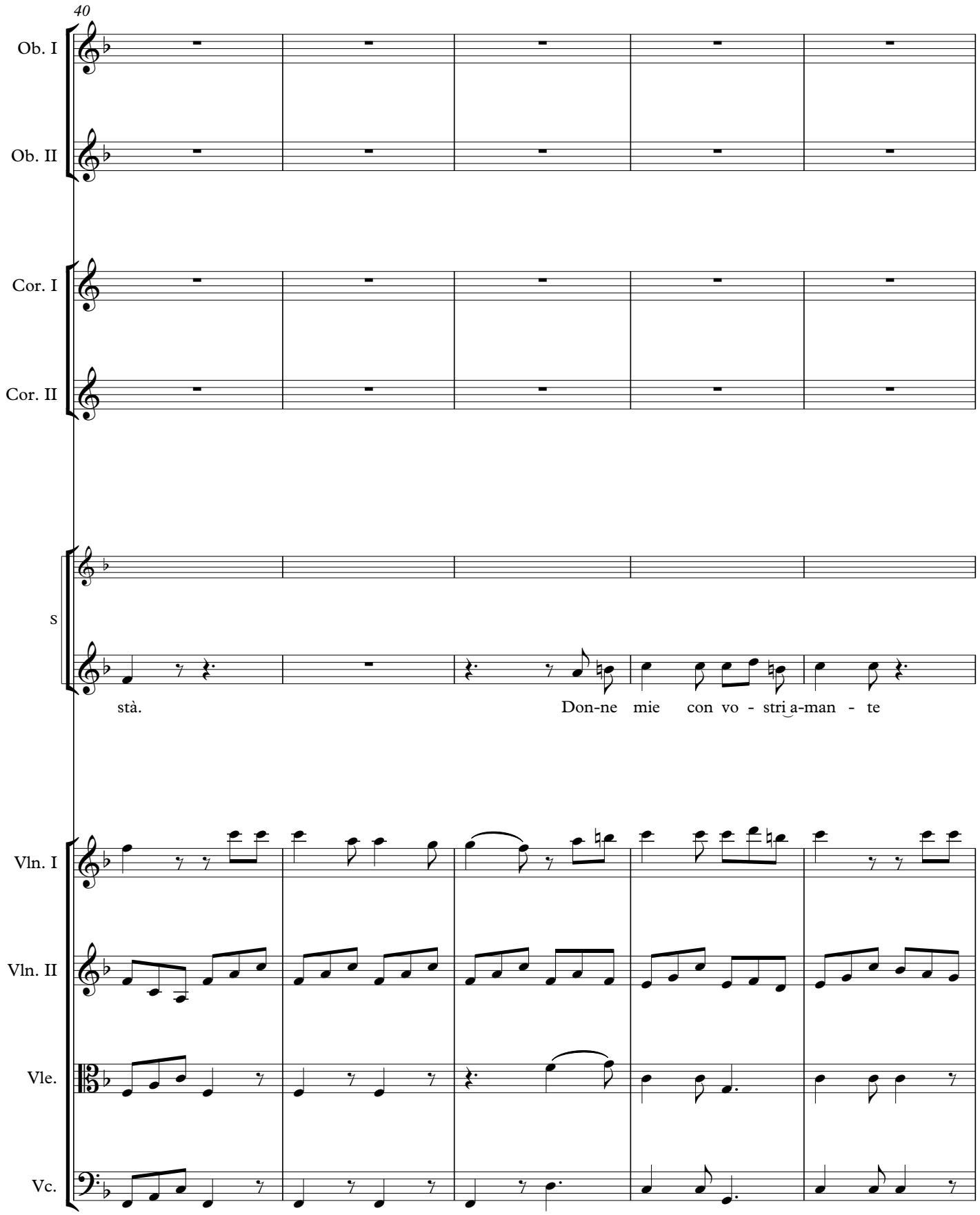
40
Ob. I
Ob. II
Cor. I
Cor. II
S
stà.
Don-ne mie con vo - stri a-man - te
Vln. I
Vln. II
Vle.
Vc.

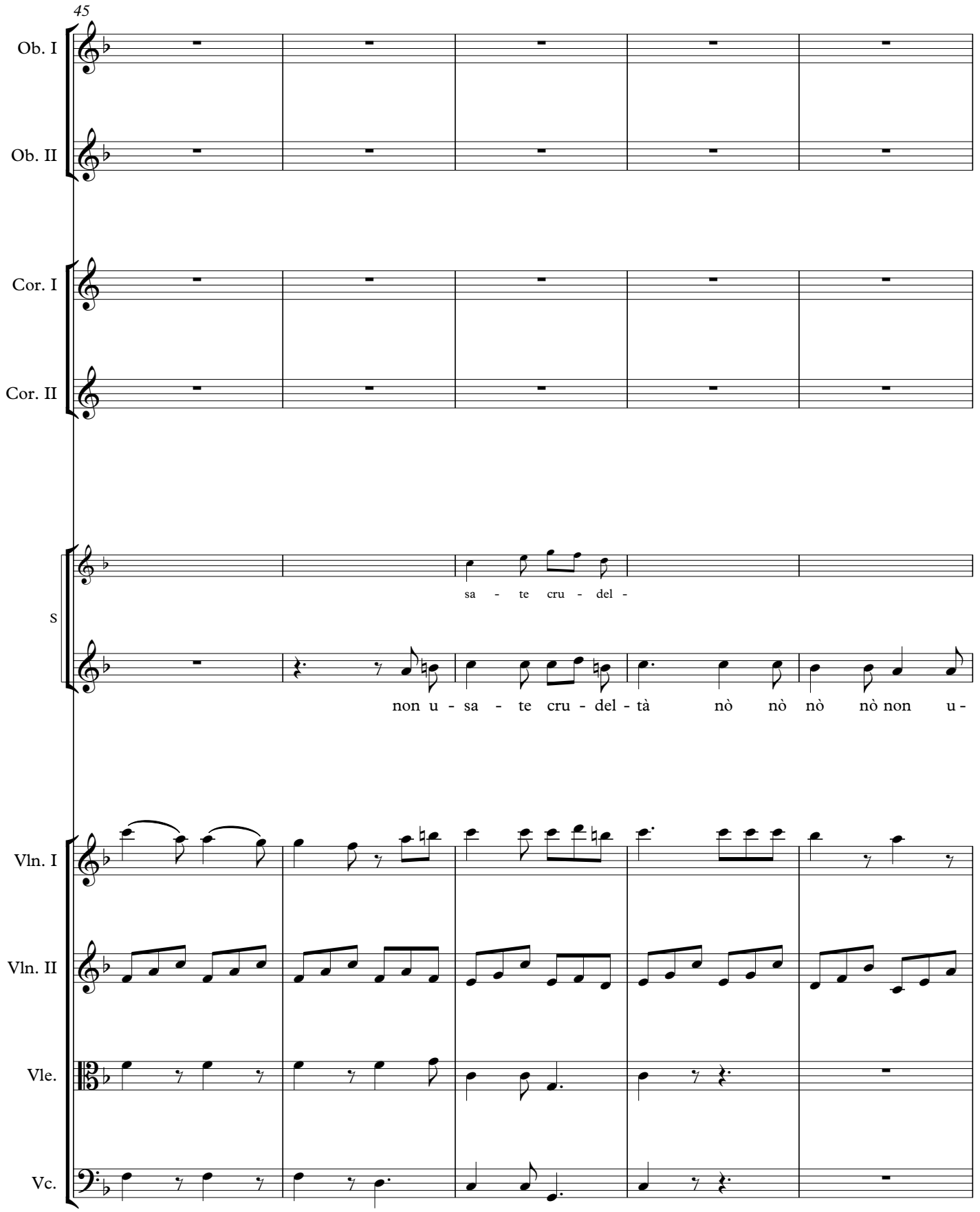
45
Ob. I
Ob. II
Cor. I
Cor. II
S
sa - te cru - del -
non u - sa - te cru - del - tà nò nò nò nò non u -
Vln. I
Vln. II
Vle.
Vc.

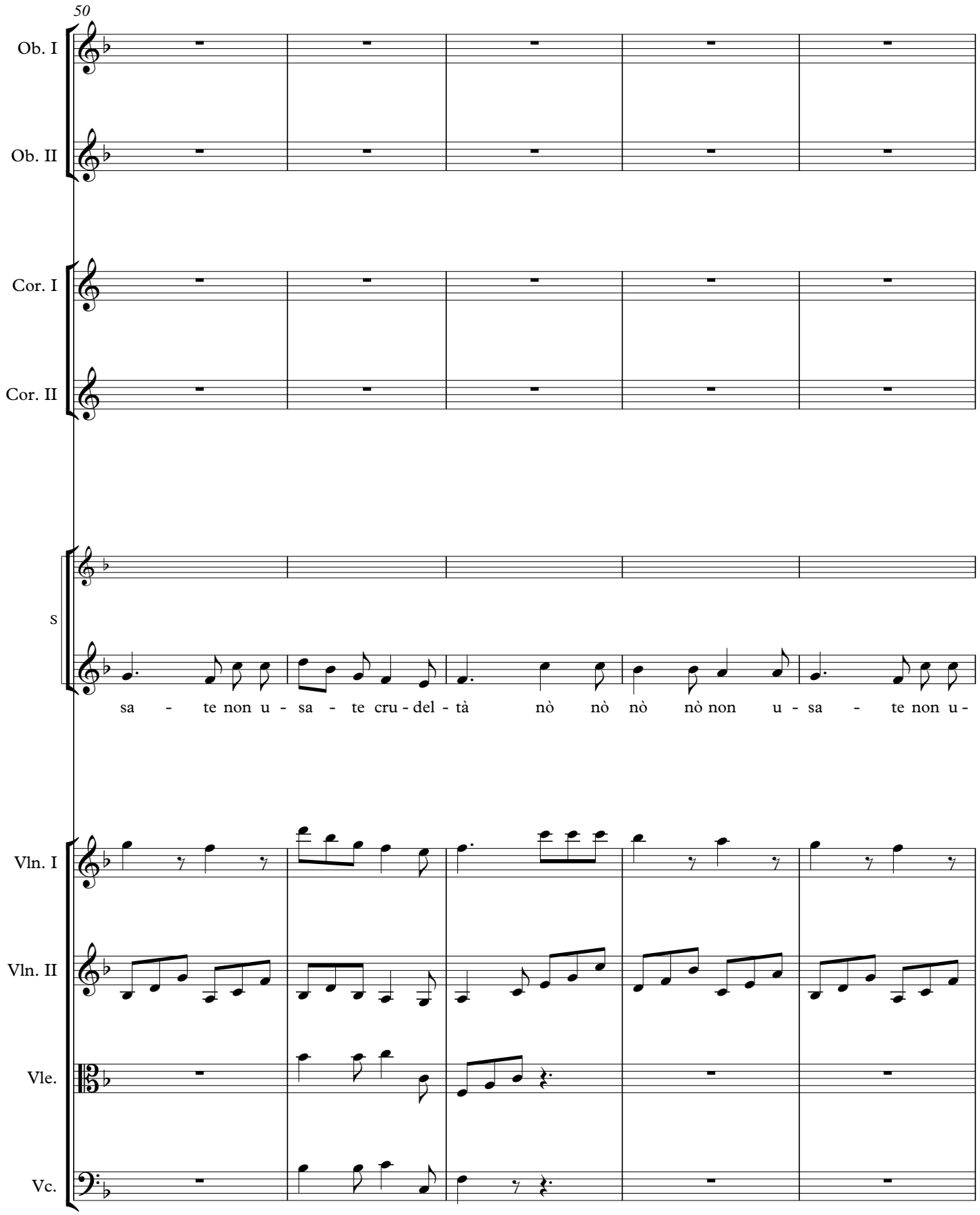
50
Ob. I
Ob. II
Cor. I
Cor. II
S
sa - te non u - sa - te cru - del - tà nò nò nò nò non u - sa - te non u -
Vln. I
Vln. II
Vle.
Vc.

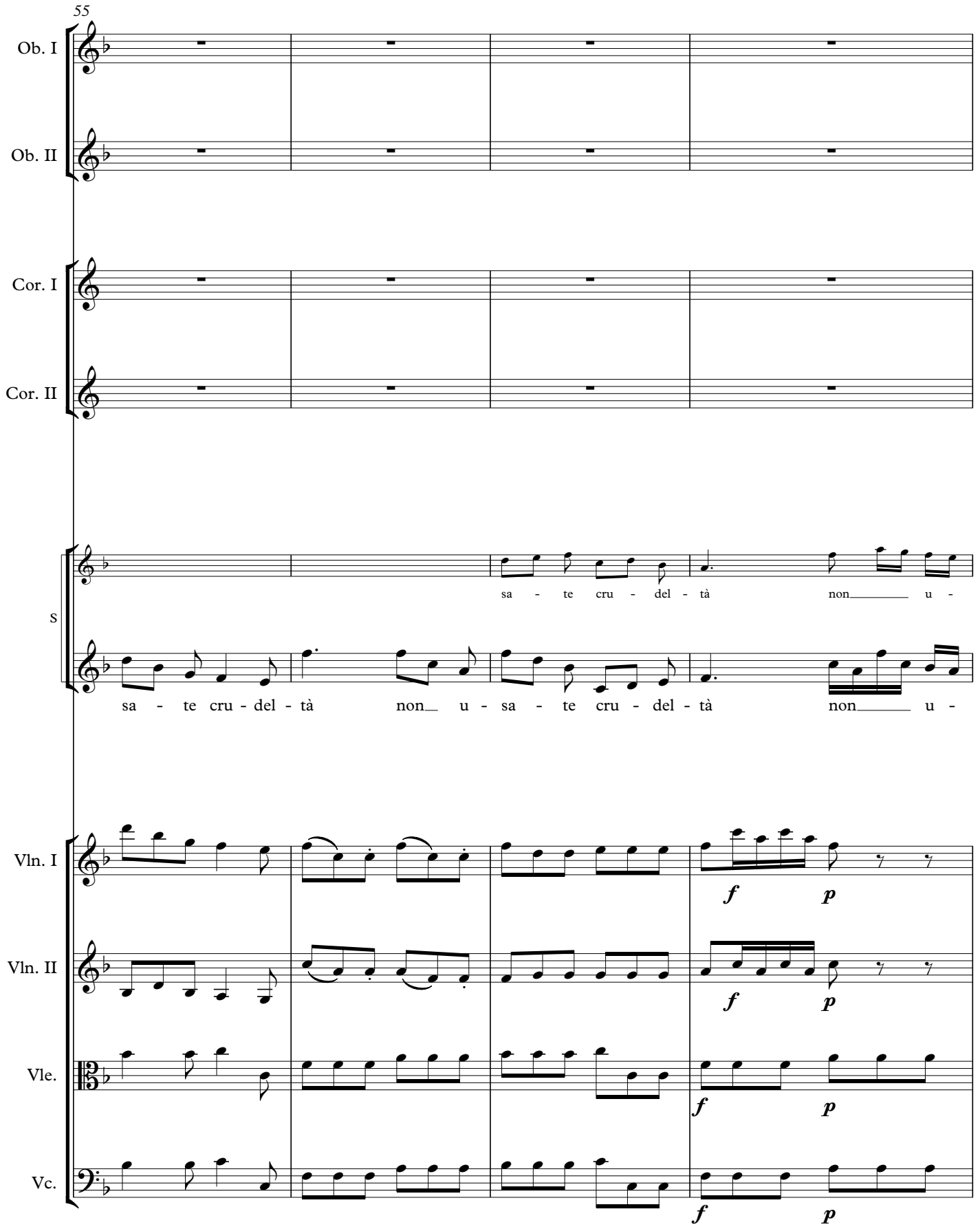
55
Ob. I
Ob. II
Cor. I
Cor. II
S
sa - te cru - del - tà non u -
sa - te cru - del - tà non u - sa - te cru - del - tà non u -
Vln. I
Vln. II
Vle.
Vc.
f p

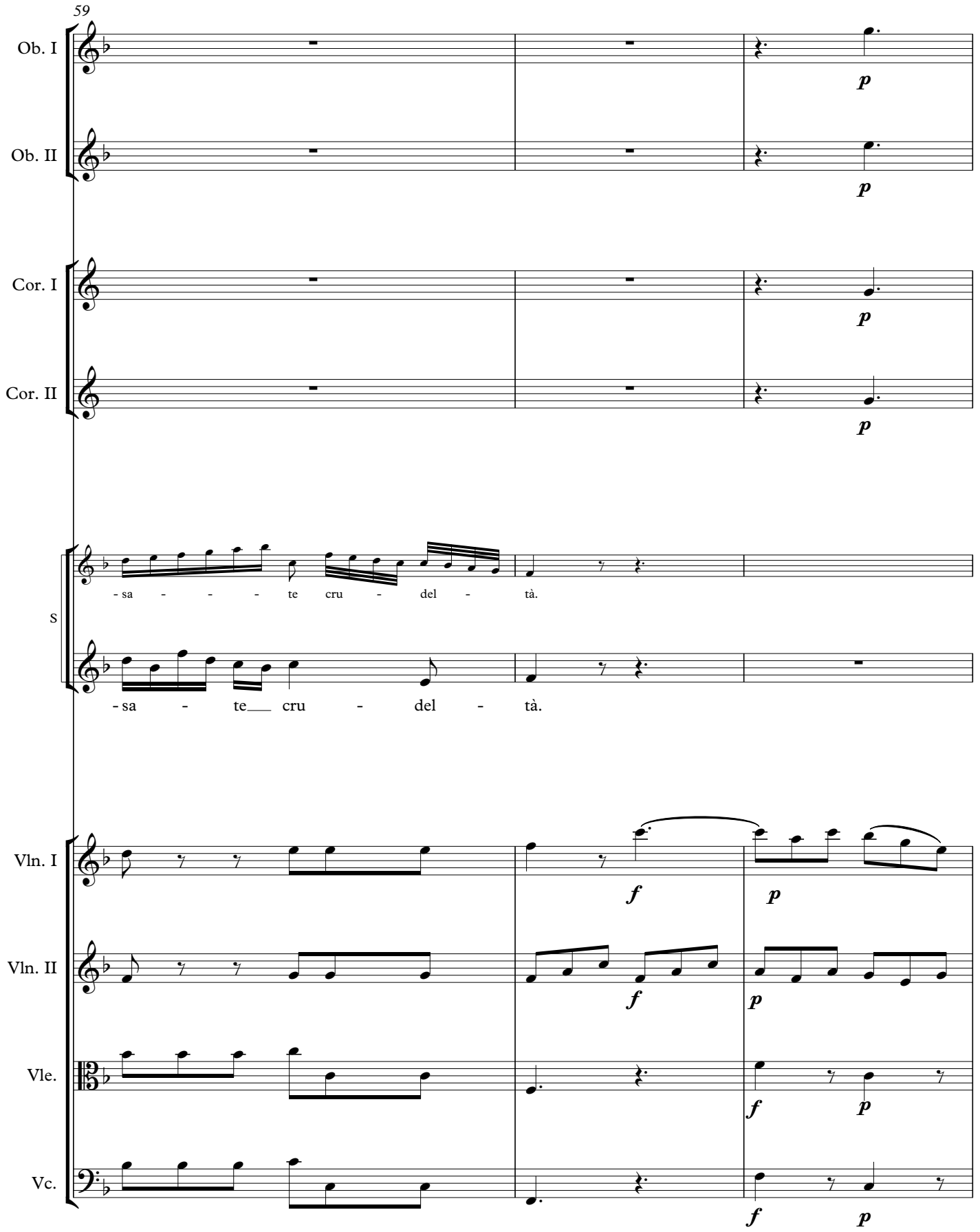
59
Ob. I
Ob. II
Cor. I
Cor. II
S
- sa - - - te cru - del - tà.
- sa - te cru - del - tà.
Vln. I
Vln. II
Vle.
Vc.
p
f

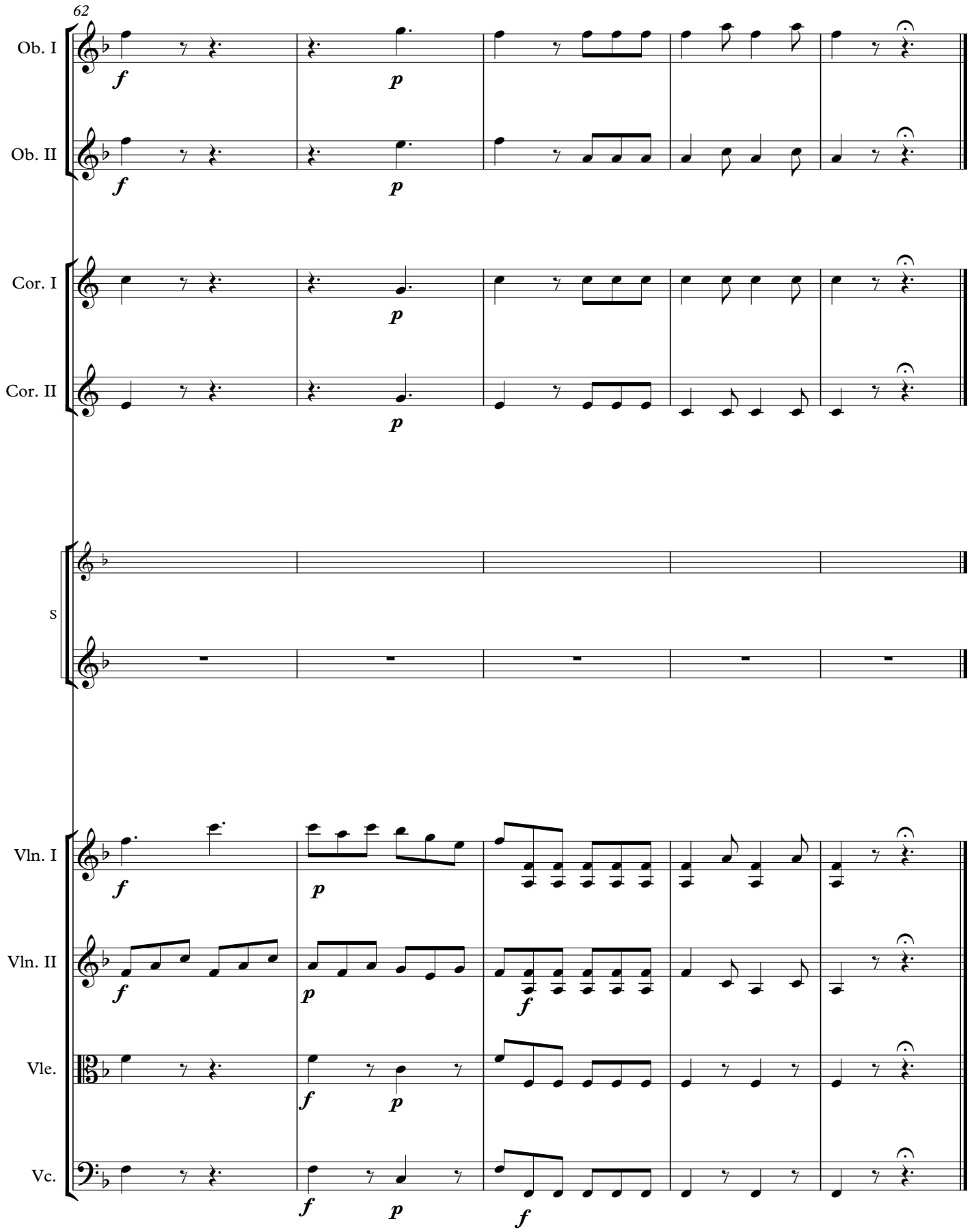
62
Ob. I
Ob. II
Cor. I
Cor. II
S
Vln. I
Vln. II
Vle.
Vc.